

The expansion of the Talladega National Forest proclaimed boundary would allow federal resources to acquire, only from willing sellers, lands to support the completion of the Pinhoti National Recreation Trail System.

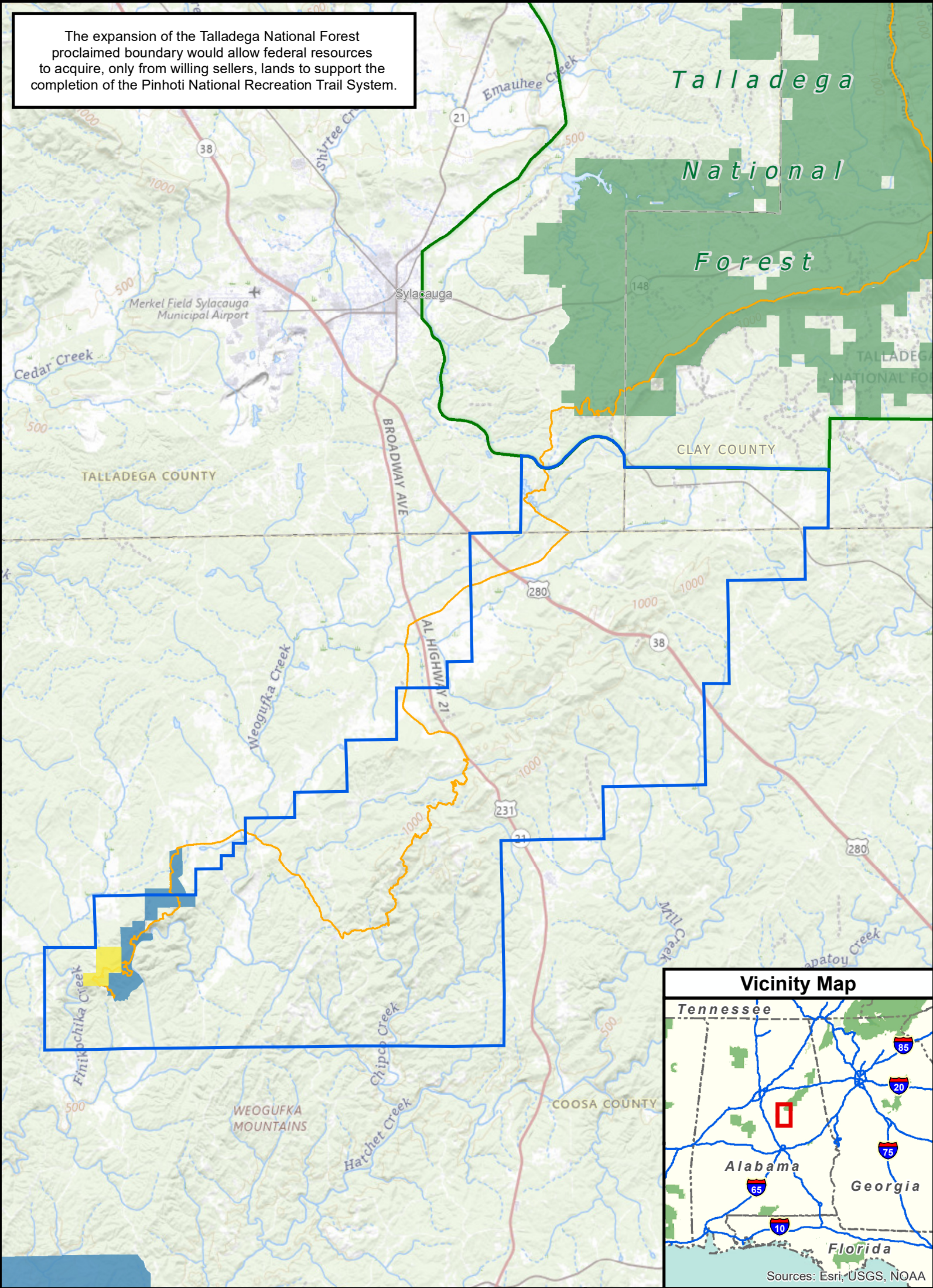

References

Background data is USGSTopo Map, supplemented with USGS Protected Areas Database and USFS Lands Status Records System Forest ownership and boundary data.

Disclaimer

Creation of this map does not indicate USDA support of this proposal. This represents USDA technical assistance only. These documents remain congressional records in their entirety, even after the completion of the proposed map, and are not USDA records under the Freedom of Information Act (FOIA) or any other law. If USDA receives any request or demand for access to these records under the FOIA or any other authority, USDA will immediately notify the Committee and will respond to the request or demand based upon the understanding that these are congressional, not USDA, records.

Legend

- Pinhoti National Recreation Trail
- Proposed Proclamation Boundary Addition
- Weogufka State Forest
- Alabama Forever Wild Tracts
- National Forest System Lands
- Proclaimed Forest Boundary
- Counties

Sheet 1 of 1

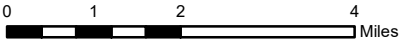

Map Date: 09/06/2024

Talladega National Forest
Proposed Proclamation Boundary Addition

Preliminary Map - Talladega National Forest Legislation

Approx. 50,000 acres in all or part of
T22S R4 - 5E, T23N R17 - 18E and T24N R18 - 19E
St. Stephens Meridian

Clay, Coosa, and Talladega Counties



U.S. Forest Service - Southern Region
Talladega National Forest
Congressional District 3



Map prepared at the request of Senator Tuberville for the proposed expansion of the Talladega National Forest Proclamation Boundary.